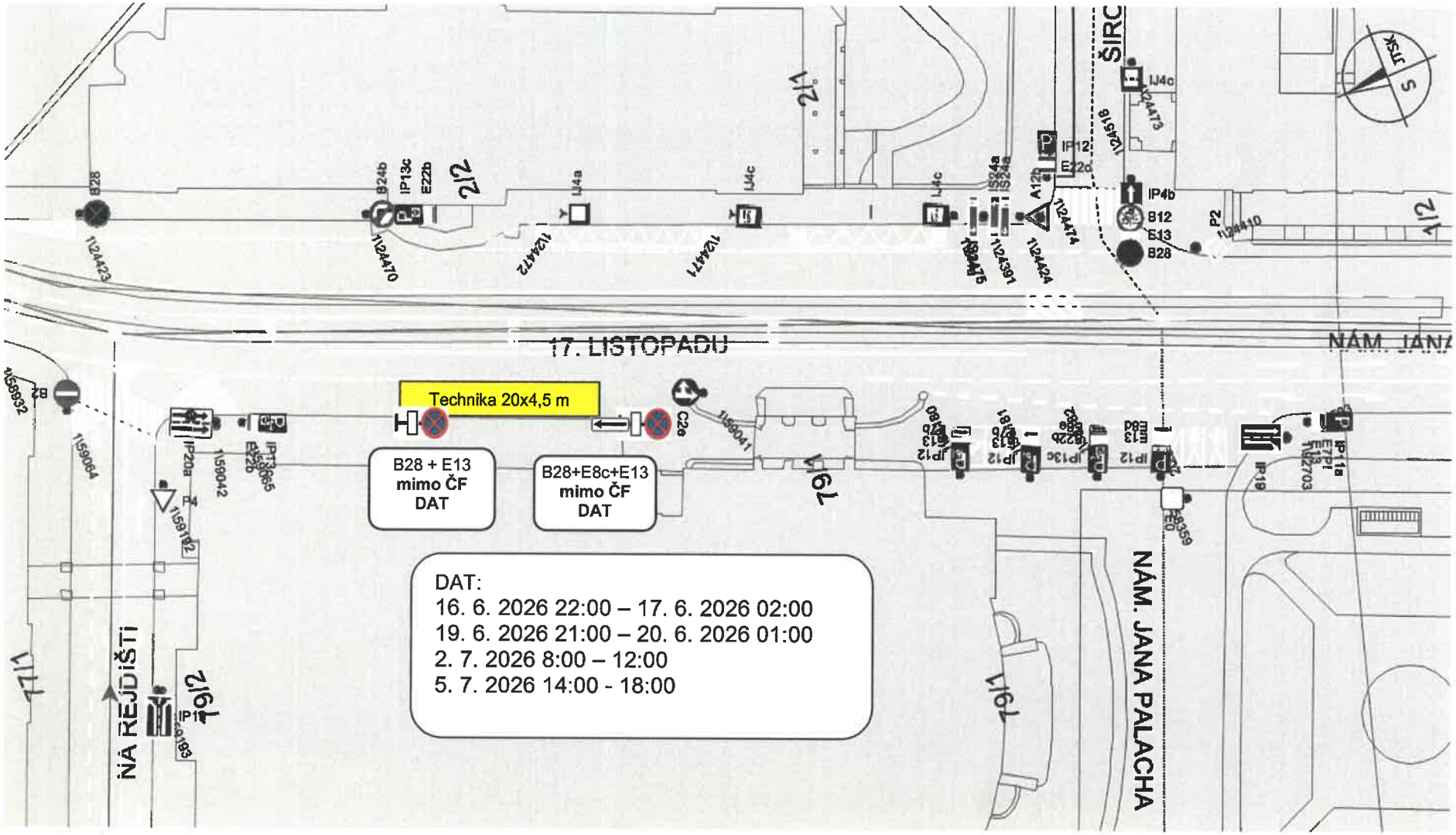Orientační plánek
17. listopadu, Praha 1